

FAIR SHARE?

"For each parcel, the fee levied is proportional to the amount of stormwater runoff... contributed by the parcel"

-Engineers Report,
Los Angeles Count
Flood Control District
Clean Water Fee



Parcel	Total Area (Sq.)	Impervious Surface	Percent Impermeable	Estimated Percent Permeable	Actual Fee
A	4267	1546	36%	42%	\$46
B	4314	3879	90%	42%	\$46
C	4753	3870	81%	42%	\$52
D	5721	2588	45%	37%	\$54

This map demonstrates that although Parcel "B" has the highest square footage of impervious surface of the four parcels studied on this map, this parcel owner is assessed the lowest fee due to the size of the parcel.

The property owner of Parcel "A" has the least amount of runoff but is assessed the same fee as the Parcel "B" owner.

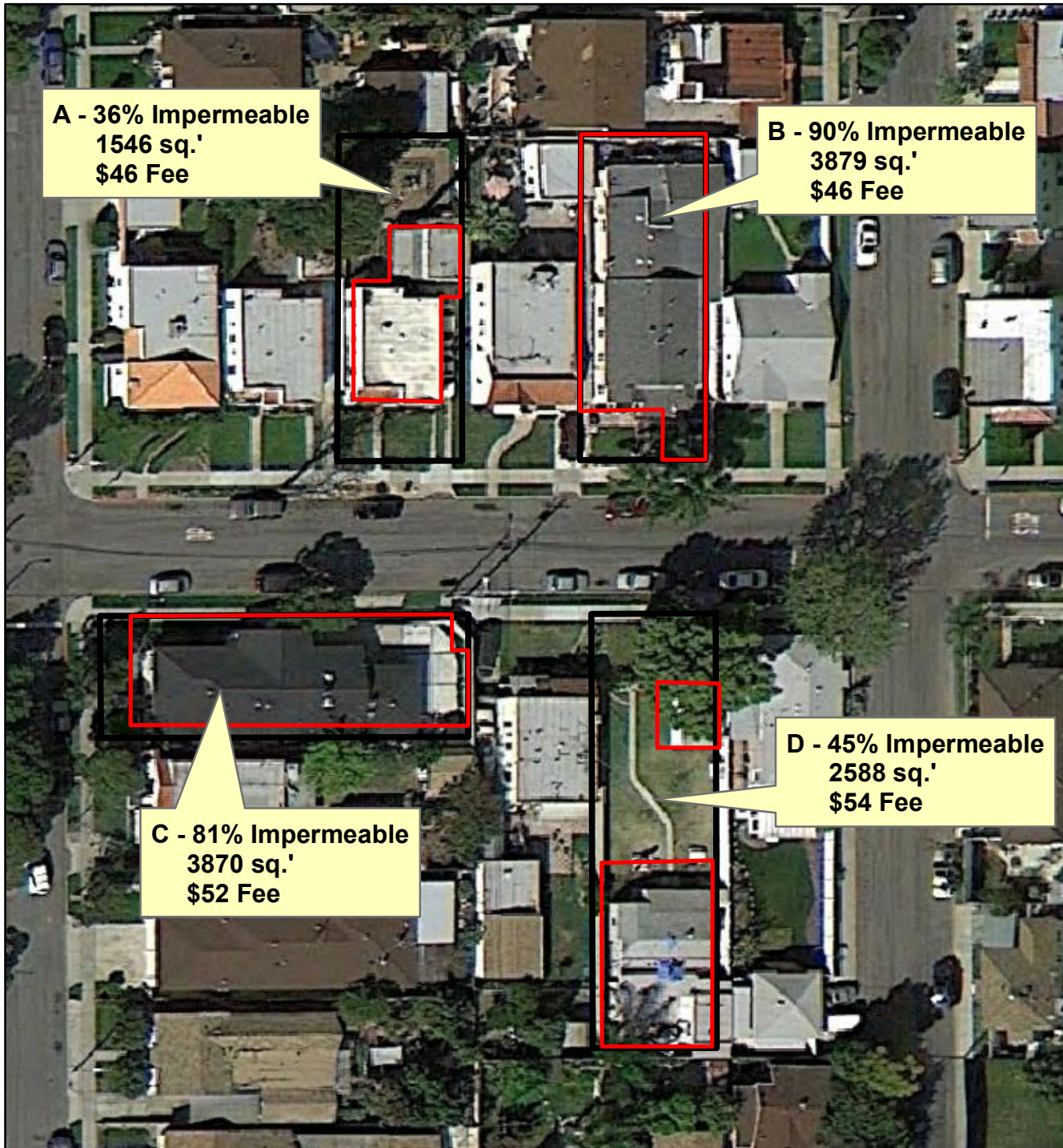
Similarly, the owner of Parcel "D" has the highest fee although runoff generated from both Parcels "B" and "C" is substantially greater.



-  Property Boundary
-  Impervious Surface Area